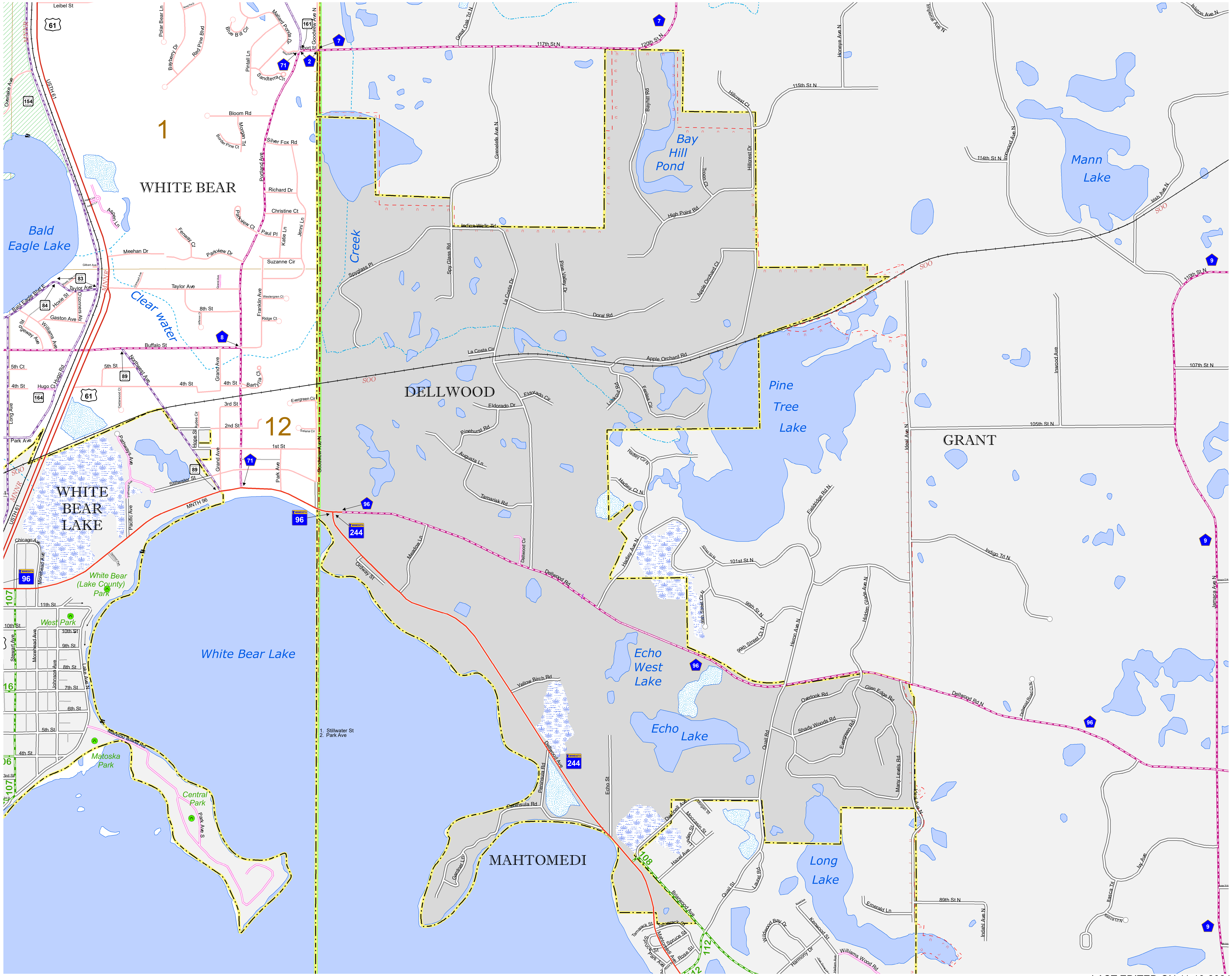

MUNICIPALITY OF
DELLWOOD

PREPARED BY THE
MINNESOTA DEPARTMENT OF TRANSPORTATION
OFFICE OF TRANSPORTATION SYSTEM MANAGEMENT

IN COOPERATION WITH
U.S. DEPARTMENT OF TRANSPORTATION
FEDERAL HIGHWAY ADMINISTRATION

SCALE

0.15 0.075 0 0.15 0.3 0.45 0.6 Miles

0 0.1 0.2 0.4 0.6 0.8 Kilometers

1 in = 800 ft

2024

Projection:
Transverse Mercator
NAD 1986
UTM Zone 15

N W E S

North American Datum of 1986

ROAD AND ROADWAY FEATURES

INTERSTATE
US HIGHWAY
MN HIGHWAY
COUNTY STATE AID HIGHWAY
COUNTY ROAD
MUNICIPAL STREET
MUNICIPAL STATE AID STREET
PRIVATE STREET/ROAD
TOWNSHIP ROAD
UNORGANIZED TERRITORY ROAD
RAMP OR CONNECTOR
INTERSTATE EXIT
GREAT RIVER ROAD
OTHER ROADS
Frontage, State Park, National, Indian Service, National Park, Monument, State Forest, Military, National Forest, National Wildlife, State Game

RAILROAD AND RAILWAY FEATURES

RAILWAY
EMPIRE BUILDER STATION (Amtrak)
NORTHSTAR STATION (Commuter)
LIGHT RAIL
BLUE LINE STATION
GREEN LINE STATION

INFRASTRUCTURE FEATURES

LONG BRIDGE (100' or Greater Span)
MAJOR BRIDGE (20' to 100' Span)
MINOR BRIDGE (5' to 20' Span)
ROAD TUNNEL (100' or Greater Span)
RAILROAD BRIDGE (100' or Greater Span)
RAILROAD BRIDGE (Under 100' Span)
SKYWAY
PEDESTRIAN BRIDGE
PEDESTRIAN TUNNEL
DAM
LOCK AND DAM

PUBLIC FACILITIES

STATE CAPITOL
FEDERAL COURTHOUSE
COUNTY COURTHOUSE
ARMORY
CITY HALL
TOWN HALL
COMMUNITY CENTER
ARENA
STADIUM
POST OFFICE
POLICE STATION
FIRE STATION
PUBLIC LIBRARY
PUBLIC MUSEUM
EVENT CENTER

CITY CENTERS

TRIBAL GOVERNMENT CENTER
CITY CENTER
LOCALLY KNOWN PLACE
UNINCORPORATED COMMUNITY

PUBLIC SERVICE FEATURES

MNDOT OFFICE
MNDOT TRUCK STATION
HIGHWAY PATROL DISTRICT OFFICE
STATE TRAVEL INFORMATION CENTER
REST AREA (Full Service)
REST AREA (Vault Toilet)
WAYSIDE (Vault or Pit Toilet)
PUBLIC ACCESS POINT
LOCAL PARK
FAIRGROUNDS
PORT OF ENTRY
PARK AND RIDE LOT
PUBLIC UNIVERSITY/COLLEGE
PRIVATE UNIVERSITY/COLLEGE
ELEMENTARY SCHOOL
MIDDLE SCHOOL
HIGH SCHOOL

AVIATION FEATURES

COMMERCIAL AIRPORT
GENERAL AIRPORT
AIRSTRIP
SEAPLANE
AIRPORT RUNWAY

CULTURAL FEATURES

STATE HISTORICAL MARKER
HISTORIC DISTRICT
HISTORIC SITE
MONUMENT
CEMETERY

BOUNDARY FEATURES

TRIBAL LAND
COUNTY
MUNICIPALITY
ADJACENT MUNICIPALITY
FEDERAL ADJUSTED URBAN AREA (2014)
MILITARY
STATE PARK
REGIONAL PARK
NATIONAL FOREST
NATIONAL AND STATE FOREST
STATE FOREST
NATIONAL TRAIL
WILDLIFE REFUGE AREA
WILDLIFE MANAGEMENT AREA

HYDROLOGIC FEATURES

RIVER OR STREAM (Perennial)
LAKE, POND OR RESERVOIR
STREAM (Intermittent)
DRAINAGE DITCH
WETLAND
ISLAND OR LAND
REGIONAL WATERSHED

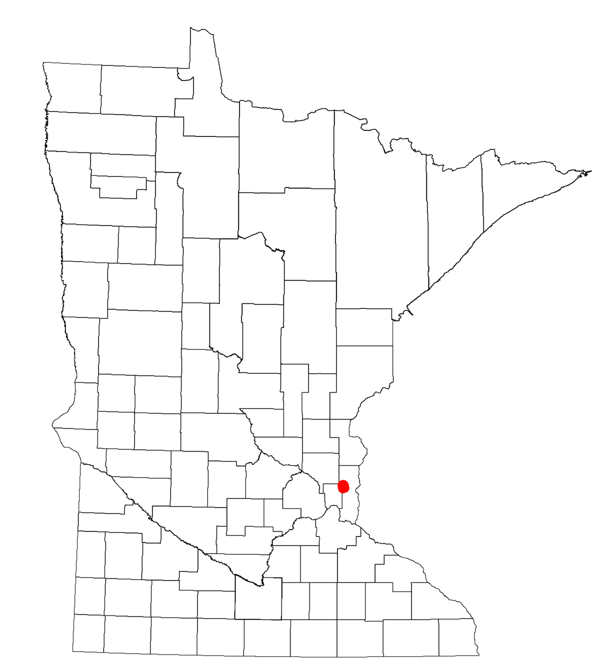

LAST EDITED ON 11-19-2024

Population (U.S Census 2020): 1171

To request information from this document in an alternative format, call 651-366-4718 or 1-800-657-3774 (Greater Minnesota); 711 or 1-800-627-3529 (Minnesota Relay). You may also send an e-mail to ADArequest.dot@state.mn.us. (Please request at least one week in advance.)