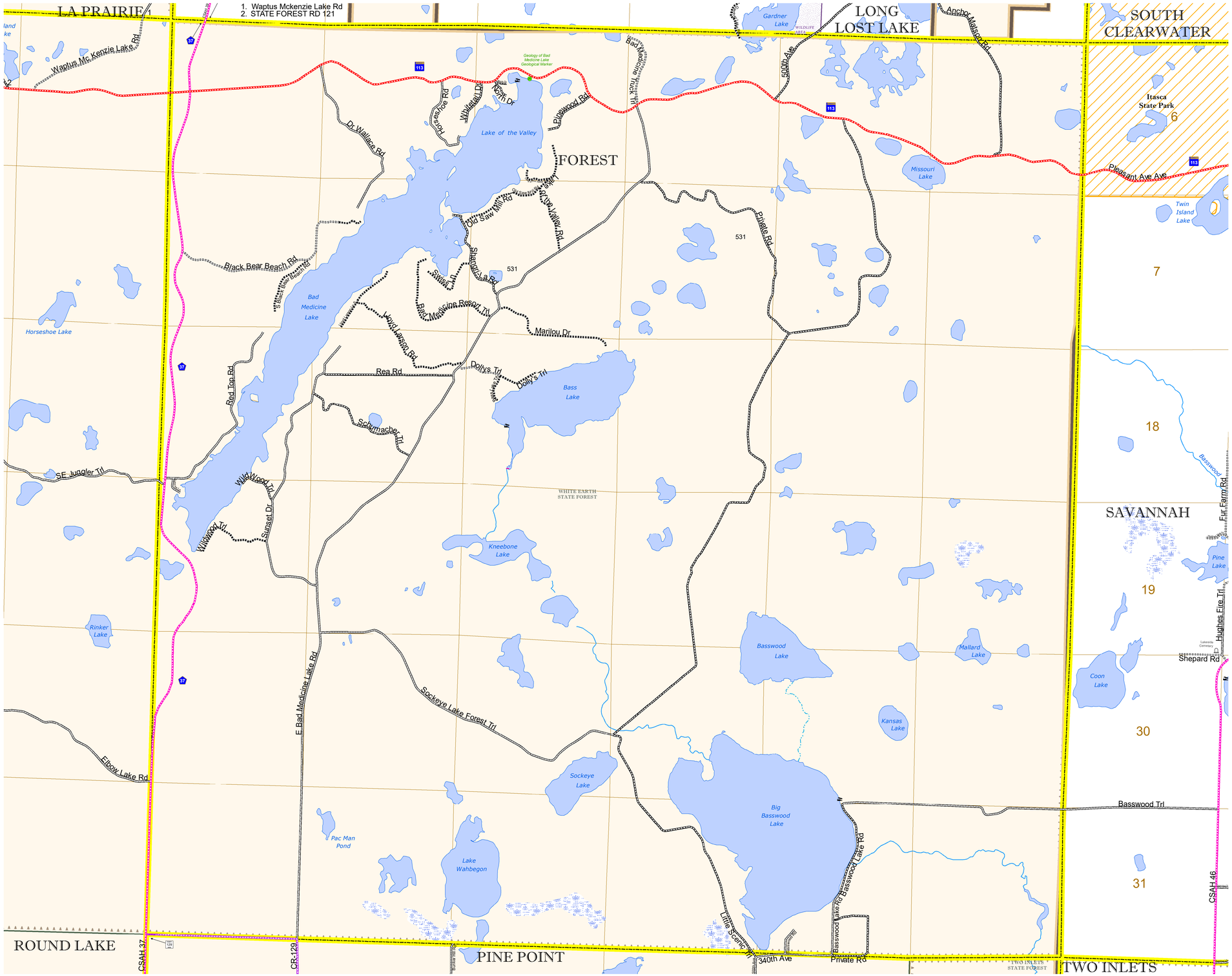

TOWNSHIP OF FOREST

PREPARED BY THE
MINNESOTA DEPARTMENT OF TRANSPORTATION
OFFICE OF TRANSPORTATION SYSTEM MANAGEMENT

IN COOPERATION WITH
U.S. DEPARTMENT OF TRANSPORTATION
FEDERAL HIGHWAY ADMINISTRATION

SCALE

0.25 0.125 0 0.25 0.5 0.75 1 Miles

0 0.25 0.5 1 1.5 2 Kilometers

1 in = 1,600 ft

2024

Projection:
Transverse Mercator
NAD 1986
UTM Zone 15

N W E S

North American Datum
of 1986

ROAD AND ROADWAY FEATURES

INTERSTATE
US HIGHWAY
MN HIGHWAY
COUNTY STATE AID HIGHWAY
COUNTY ROAD
TOWNSHIP ROAD
UNORGANIZED TERRITORY ROAD
OTHER ROADS
MUNICIPAL, INDIAN SERVICE, MILITARY, PRIVATE, NATIONAL PARK, NATIONAL FOREST, NATIONAL MONUMENT, NATIONAL WILDLIFE, STATE PARK, STATE FOREST, STATE GAME PRESERVE

CONCRETE
BITUMINOUS
GRAVEL
DIRT/UNIMPROVED
OTHER
UNKNOWN
RAMP OR CONNECTOR
INTERSTATE EXIT
GREAT RIVER ROAD

RAILROAD AND RAILWAY FEATURES

RAILWAY
EMPIRE BUILDER STATION (AMTRAK)
NORTHSTAR STATION (COMMUTER)
LIGHT RAIL
BLUE LINE
GREEN LINE

AVIATION FEATURES

COMMERCIAL AIRPORT
GENERAL AIRPORT
AIRSTRIP
SEAPLANE
AIRPORT RUNWAY

INFRASTRUCTURE FEATURES

LONG BRIDGE (300' OR GREATER SPAN)
MAJOR BRIDGE (20' TO 300' SPAN)
MINOR BRIDGE (5' TO 20' SPAN)
DAM
LOCK AND DAM

BOUNDARY FEATURES

TRIBAL LAND
STATE OF MINNESOTA
COUNTY
MUNICIPALITY
UNORGANIZED TERRITORY
FEDERAL ADJUSTED URBAN AREA (2014)
CIVIL TOWNSHIP
CONGRESSIONAL TOWNSHIP
SECTION
MILITARY
VOYAGEURS NATIONAL PARK
BOUNDARY WATERS CANOE AREA WILDERNESS
STATE PARK
REGIONAL PARK
NATIONAL FOREST
NATIONAL AND STATE FOREST
STATE FOREST
NATIONAL TRAIL
WILDLIFE REFUGE AREA
WILDLIFE MANAGEMENT AREA

CITY CENTERS

STATE CAPITAL, COUNTY SEAT, CITY CENTER, UNINCORPORATED COMMUNITY

PUBLIC SERVICE FEATURES

MNDOT OFFICE
MNDOT TRUCK STATION
HIGHWAY PATROL DISTRICT OFFICE
STATE TRAVEL INFORMATION CENTER
REST AREA (FULL SERVICE)
REST AREA (VAULT TOILET)
WAYSIDE (VAULT OR PIT TOILET)
PARK AND RIDE LOT
PORT OF ENTRY
PUBLIC ACCESS POINT
MN STATE COLLEGE AND UNIVERSITY SYSTEM (MNSCU)
UNIVERSITY OF MN SYSTEM
FAIRGROUNDS

HYDROLOGIC FEATURES

RIVER OR STREAM (PERENNIAL)
LAKE, POND OR RESERVOIR
STREAM (INTERMITTENT)
DRAINAGE DITCH
WETLAND
ISLAND OR LAND
REGIONAL WATERSHED

CULTURAL FEATURES

STATE HISTORICAL MARKER
HISTORIC DISTRICT
HISTORIC SITE
MONUMENT

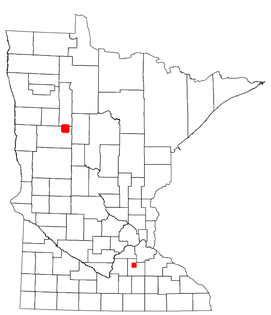

Population (U.S Census 2010): 77

To request information from this document in an alternative format, call 651-366-4718 or 1-800-657-3774 (Greater Minnesota); 711 or 1-800-627-3529 (Minnesota Relay). You may also send an e-mail to ADArequest.dot@state.mn.us. (Please request at least one week in advance.)