

# TOWNSHIP OF ROUND LAKE

PREPARED BY THE  
MINNESOTA DEPARTMENT OF TRANSPORTATION  
OFFICE OF TRANSPORTATION SYSTEM MANAGEMENT

IN COOPERATION WITH  
U.S. DEPARTMENT OF TRANSPORTATION  
FEDERAL HIGHWAY ADMINISTRATION

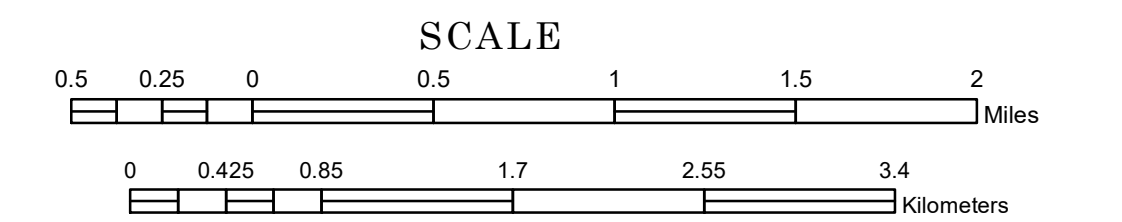

1 in = 2,800 ft  
**2024**

Projection:  
Transverse Mercator  
NAD 1986  
UTM Zone 15

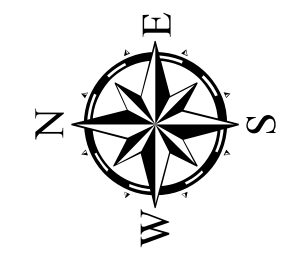

North American Datum  
of 1986

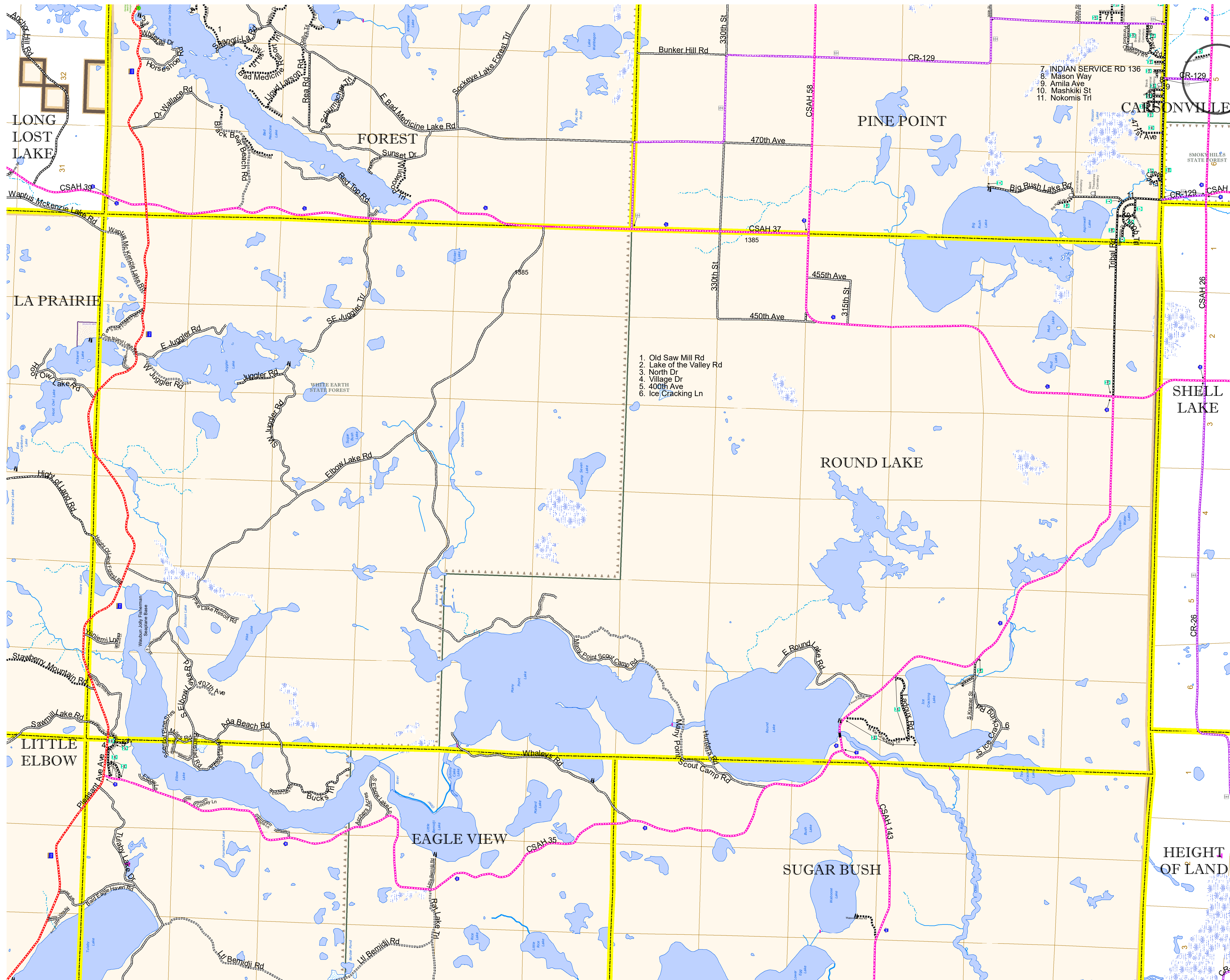

1. Old Saw Mill Rd
2. Lake of the Valley Rd
3. North Dr
4. Village Dr
5. 400th Ave
6. Ice Cracking Ln

7. Indian Service Rd 136
8. Mason Way
9. Amila Ave
10. Mashkiki St
11. Nokomis Trl

ROAD AND ROADWAY FEATURES		BOUNDARY FEATURES	
INTERSTATE	CONCRETE	TRIAL LAND	TRIAL LAND
US HIGHWAY	BITUMINOUS	STATE OF MINNESOTA	STATE OF MINNESOTA
MN HIGHWAY	GRAVEL	COUNTY	COUNTY
COUNTY STATE AID HIGHWAY	DIRT/UNIMPROVED	MUNICIPALITY	MUNICIPALITY
TOWNSHIP ROAD	OTHER	UNORGANIZED TERRITORY	UNORGANIZED TERRITORY
COUNTY ROAD	UNKNOWN	FEDERAL ADJUSTED URBAN AREA (2014)	FEDERAL ADJUSTED URBAN AREA (2014)
TOWNSHIP ROAD	UNKNOWN	CIVIL TOWNSHIP	CIVIL TOWNSHIP
UNORGANIZED TERRITORY ROAD	UNKNOWN	CONGRESSIONAL TOWNSHIP	CONGRESSIONAL TOWNSHIP
OTHER ROADS	RAMP OR CONNECTOR	SECTION	SECTION
Municipal	INTERSTATE EXIT	MILITARY	MILITARY
Native Service	GREAT RIVER ROAD	VOYAGEURS NATIONAL PARK	VOYAGEURS NATIONAL PARK
Muslim	AVIATION FEATURES	BOUNDARY WATERS CANOE AREA WILDERNESS	BOUNDARY WATERS CANOE AREA WILDERNESS
	COMMERCIAL AIRPORT	STATE PARK	STATE PARK
	GENERAL AIRPORT	NATIONAL FOREST	NATIONAL FOREST
	AIRSTRIP	NATIONAL AND STATE FOREST	NATIONAL AND STATE FOREST
	SEAPLANE	STATE FOREST	STATE FOREST
	AIRPORT RUNWAY	NATIONAL TRAIL	NATIONAL TRAIL
		WILDLIFE REFUGUE AREA	WILDLIFE REFUGUE AREA
		HYDROLOGIC FEATURES	HYDROLOGIC FEATURES
		RIVER OR STREAM (PERENNIAL)	RIVER OR STREAM (PERENNIAL)
		LAKE, POND OR RESERVOIR	LAKE, POND OR RESERVOIR
		STREAM (INTERMITTENT)	STREAM (INTERMITTENT)
		DRAINAGE DITCH	DRAINAGE DITCH
		WETLAND	WETLAND
		ISLAND OR LAND	ISLAND OR LAND
		REGIONAL WATERSHED	REGIONAL WATERSHED

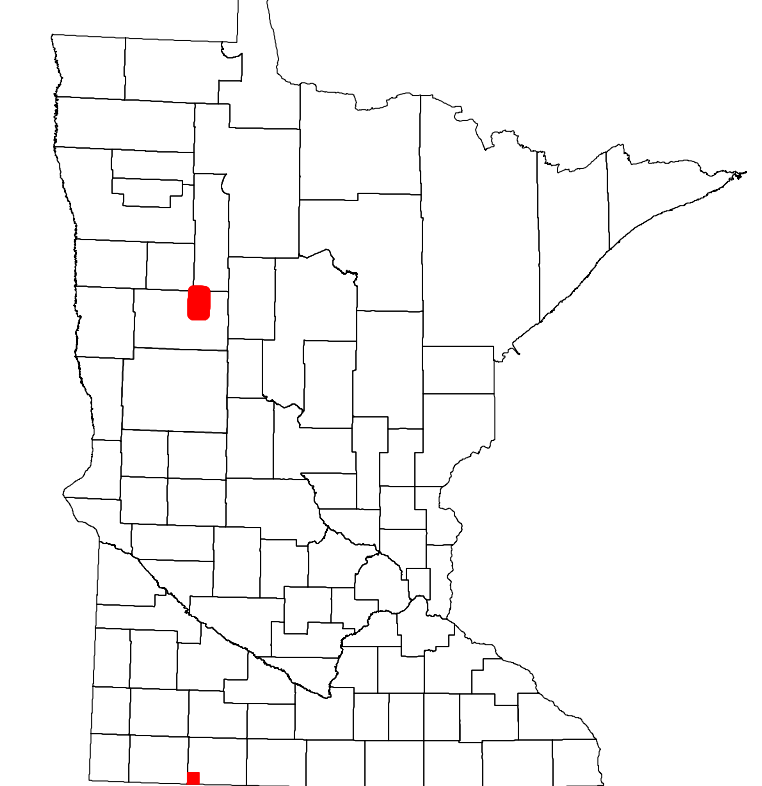

Population (U.S. Census 2010): 183

To request information from this document in an alternative format, call 651-366-4718 or 1-800-657-3774 (Greater Minnesota); 711 or 1-800-627-3529 (Minnesota Relay). You may also send an e-mail to ADArequest.dot@state.mn.us. (Please request at least one week in advance.)