

# TOWNSHIP OF SCHROEDER

PREPARED BY THE  
MINNESOTA DEPARTMENT OF TRANSPORTATION  
OFFICE OF TRANSPORTATION SYSTEM MANAGEMENT

IN COOPERATION WITH  
U.S. DEPARTMENT OF TRANSPORTATION  
FEDERAL HIGHWAY ADMINISTRATION

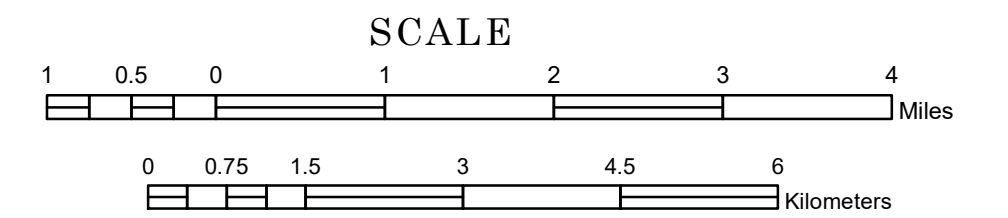

1 in = 6,000 ft

2023

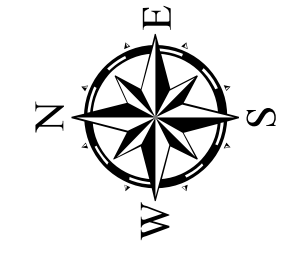

North American Datum  
of 1986

Projection:  
Transverse Mercator  
NAD 1986  
UTM Zone 15

ROAD AND ROADWAY FEATURES		
INTERSTATE	CONCRETE	
US HIGHWAY	BITUMINOUS	
MN HIGHWAY	GRAVEL	
COUNTY STATE AID HIGHWAY	DIRT/UNIMPROVED	
COUNTY ROAD	OTHER	
TOWNSHIP ROAD	UNKNOWN	
UNORGANIZED TERRITORY ROAD		
OTHER ROADS	RAMP OR CONNECTOR	
Municipal	National Monument	
Private	State Forest	
Nature Service	National Park	
Military	National Wildlife Refuge	
	State Game Preserve	
	State Park	
RAILROAD AND RAILWAY FEATURES		
EMPIRE BUILDER STATION (AMTRAK)	COMMERCIAL AIRPORT	
NORTHSTAR STATION (COMMITTEE)	GENERAL AIRPORT	
	AIRSTRIP	
LIGHT RAIL	SEAPLANE	
BLUE LINE	AIRPORT RUNWAY	
GREEN LINE		
INFRASTRUCTURE FEATURES		
LONG BRIDGE (200' OR GREATER SPAN)	TRIBAL LAND	
MAJOR BRIDGE (50' TO 200' SPAN)	STATE OF MINNESOTA	
MINOR BRIDGE (5' TO 50' SPAN)	COUNTY	
	MUNICIPALITY	
	UNORGANIZED TERRITORY	
	FEDERAL ADJUSTED URBAN AREA (2014)	
	CIVIL TOWNSHIP	
	CONGRESSIONAL TOWNSHIP	
	SECTION	
	MILITARY	
	VOYAGEURS NATIONAL PARK	
	BOUNDARY WATERS CANOE AREA WILDERNESS	
	STATE PARK	
	REGIONAL PARK	
	NATIONAL FOREST	
	NATIONAL AND STATE FOREST	
	STATE FOREST	
	NATIONAL TRAIL	
	WILDLIFE REFUGE AREA	
	WILDLIFE MANAGEMENT AREA	
	HYDROLOGIC FEATURES	
	RIVER OR STREAM (PERMANENT)	
	LAKE, POND OR RESERVOIR	
	STREAM (INTERMITTENT)	
	DRAINAGE DITCH	
	WETLAND	
	ISLAND OR LAND	
	REGIONAL WATERSHED	
CITY CENTERS		
STATE CAPITAL	CITY CENTER	
COUNTY SEAT	UNINCORPORATED COMMUNITY	
PUBLIC SERVICE FEATURES		
MNDOT OFFICE		
MNDOT TRUCK STATION		
HIGHWAY PATROL DISTRICT OFFICE		
STATE TRAVEL INFORMATION CENTER		
REST AREA (Full Service)		
REST AREA (Vault Toilets)		
WAYSIDE (Vault or PVI Toilets)		
PARK AND RIDE LOT		
PORT OF ENTRY		
PUBLIC ACCESS POINT		
MN STATE COLLEGE AND UNIVERSITY SYSTEM (MNSCU)		
UNIVERSITY OF MN SYSTEM		
FAIRGROUNDS		
CULTURAL FEATURES		
STATE HISTORICAL MARKER		
HISTORIC DISTRICT		
HISTORIC SITE		
MONUMENT		

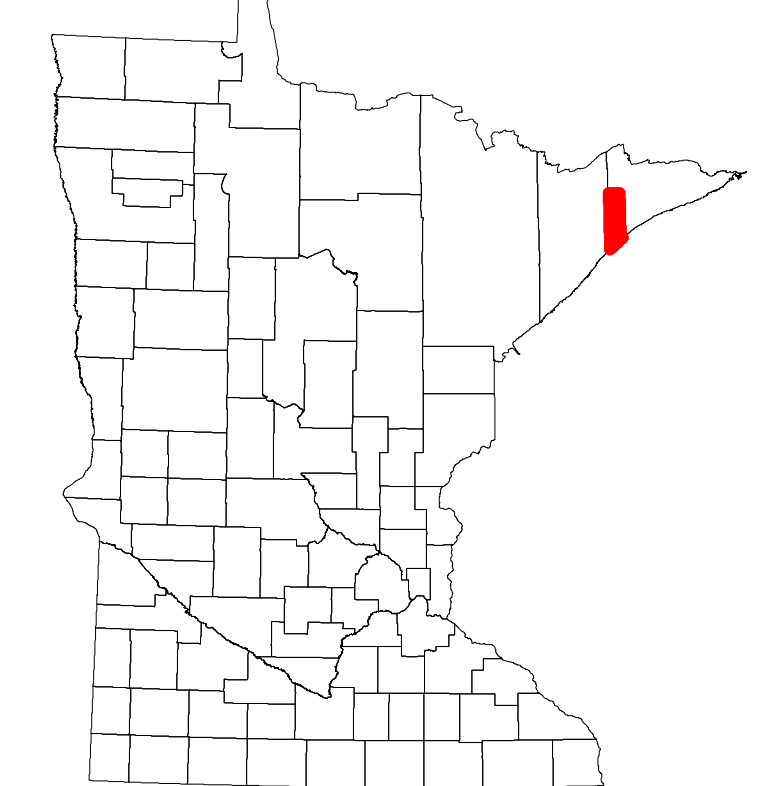

Population (U.S. Census 2010): 205

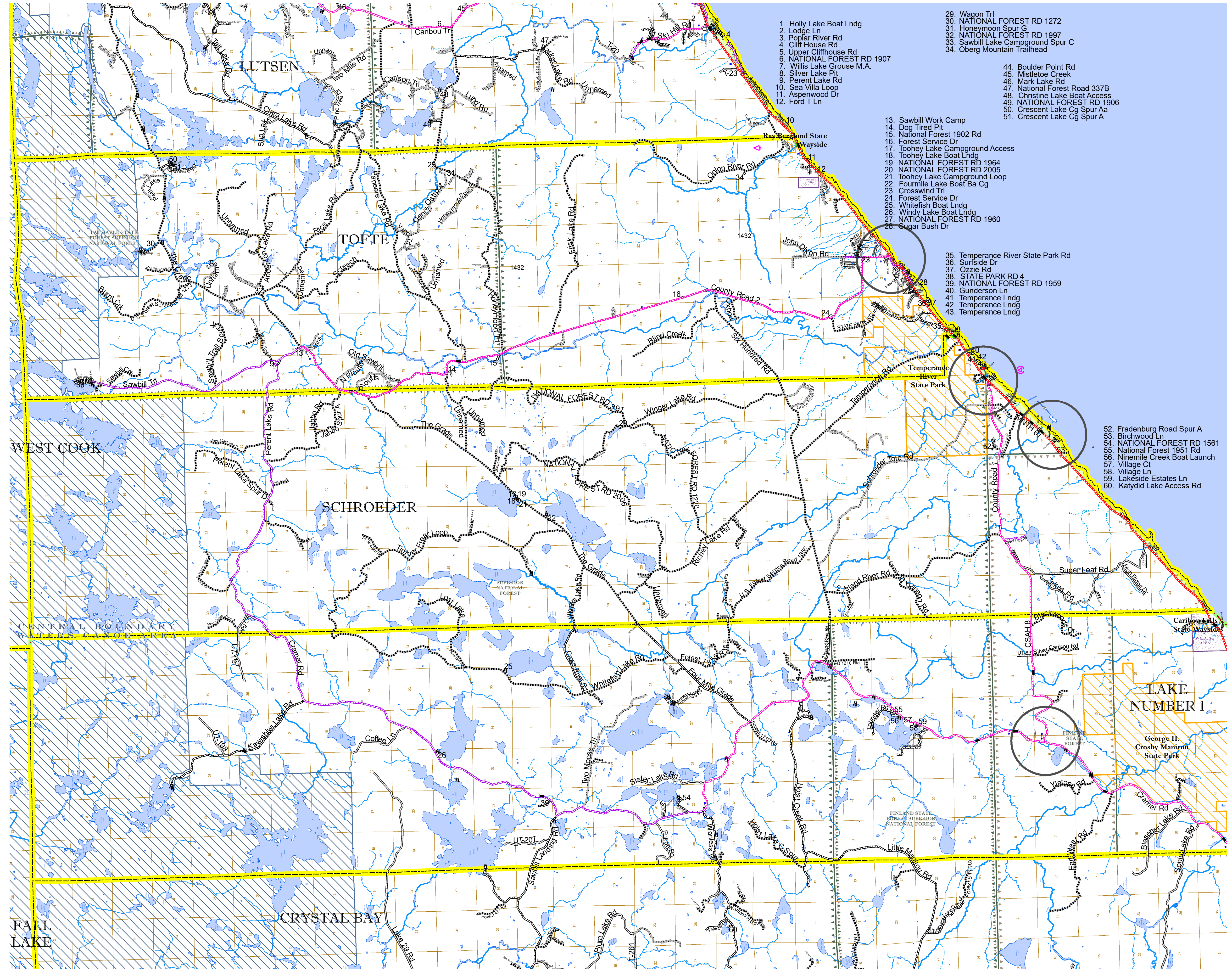

1. Holly Lake Boat Lndg
2. Lodge Ln
3. Poplar River Rd
4. Cliff House Rd
5. Upper Cliffhouse Rd
6. NATIONAL FOREST RD 1907
7. Willis Lake Grouse M.A.
8. Silver Lake Pit
9. Perent Lake Rd
10. Sea Villa Loop
11. Aspenwood Dr
12. Ford T Ln
13. Sawbill Work Camp
14. Dog Tired Pit
15. National Forest 1902 Rd
16. Forest Service Dr
17. Toohey Lake Campground Access
18. Toohey Lake Boat Lndg
19. NATIONAL FOREST RD 1964
20. NATIONAL FOREST RD 2005
21. Toohey Lake Campground Loop
22. Fourmile Lake Boat Ba Cg
23. Crosswind Trl
24. Forest Service Dr
25. Whitefish Boat Lndg
26. Windy Lake Boat Lndg
27. NATIONAL FOREST RD 1960
28. Sugar Bush Dr
29. Wagon Trl
30. NATIONAL FOREST RD 1272
31. Honeymoon Spur G
32. NATIONAL FOREST RD 1997
33. Sawbill Lake Campground Spur C
34. Oberg Mountain Trailhead
35. Temperance River State Park Rd
36. Surridge Dr
37. Ozzie Rd
38. STATE PARK RD 4
39. NATIONAL FOREST RD 1959
40. Gunderson Ln
41. Temperance Lndg
42. Temperance Lndg
43. Temperance Lndg
44. Boulder Point Rd
45. Mistletoe Creek
46. Mark Lake Rd
47. National Forest Road 337B
48. Christine Lake Boat Access
49. NATIONAL FOREST RD 1906
50. Crescent Lake Cg Spur Aa
51. Crescent Lake Cg Spur A
52. Fradenburg Road Spur A
53. Birchwood Ln
54. NATIONAL FOREST RD 1561
55. National Forest 1951 Rd
56. Ninemile Creek Boat Launch
57. Village Ct
58. Village Ln
59. Lakeside Estates Ln
60. Katydid Lake Access Rd

To request information from this document in an alternative format, call 651-366-4718 or 1-800-657-3774 (Greater Minnesota); 711 or 1-800-627-3529 (Minnesota Relay). You may also send an e-mail to ADAREquest.dot@state.mn.us. (Please request at least one week in advance.)