

# TOWNSHIP OF TOFTE

PREPARED BY THE  
MINNESOTA DEPARTMENT OF TRANSPORTATION  
OFFICE OF TRANSPORTATION SYSTEM MANAGEMENT

IN COOPERATION WITH  
U.S. DEPARTMENT OF TRANSPORTATION  
FEDERAL HIGHWAY ADMINISTRATION

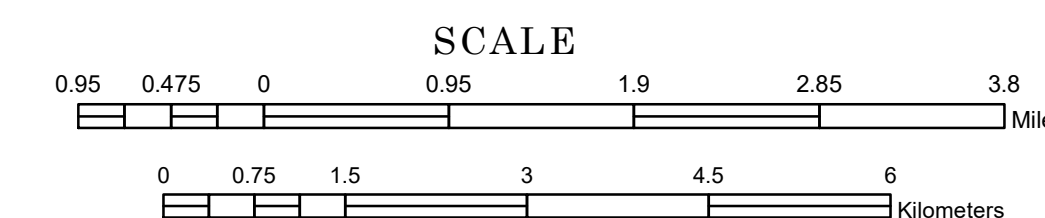

1 in = 5,200 ft

2023

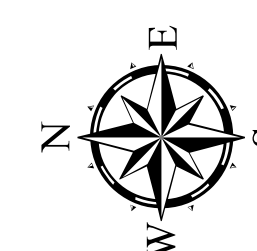

North American Datum  
of 1986

Projection:  
Transverse Mercator  
NAD 1986  
UTM Zone 15

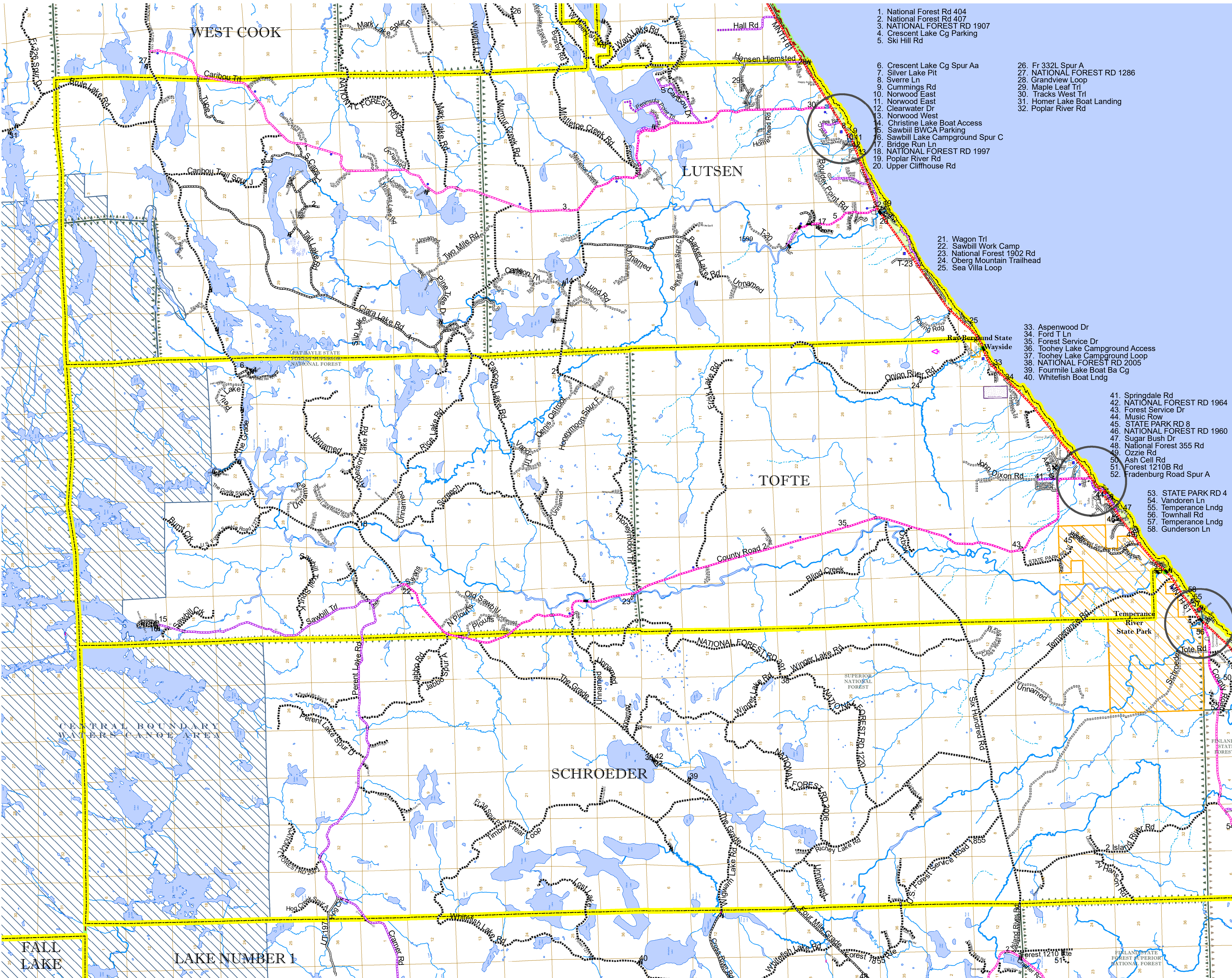

1. National Forest Rd 404
2. National Forest Rd 407
3. NATIONAL FOREST RD 1907
4. Crescent Lake Cg Parking
5. Ski Hill Rd
6. Crescent Lake Cg Spur Aa
7. Silver Lake Pit
8. Sverre Ln
9. Cummings Rd
10. Norwood East
11. Norwood East
12. Clearwater Dr
13. Norwood West
14. Christine Lake Boat Access
15. Sawbill BWCA Parking
16. Sawbill Lake Campground Spur C
17. Bridge Run Ln
18. NATIONAL FOREST RD 1997
19. Poplar River Rd
20. Upper Cliffhouse Rd
21. Wagon Trl
22. Sawbill Work Camp
23. National Forest 1902 Rd
24. Oberg Mountain Trailhead
25. Sea Villa Loop
26. Fr 332L Spur A
27. NATIONAL FOREST RD 1286
28. Grandview Loop
29. Maple Leaf Trl
30. Tracks West Trl
31. Homer Lake Boat Landing
32. Poplar River Rd
33. Aspenwood Dr
34. Ford T Ln
35. Forest Service Dr
36. Toohey Lake Campground Access
37. Toohey Lake Campground Loop
38. NATIONAL FOREST RD 2005
39. Fourmile Lake Boat Ba Cg
40. Whitefish Boat Lndg
41. Springdale Rd
42. NATIONAL FOREST RD 1964
43. Forest Service Dr
44. Music Row
45. STATE PARK RD 8
46. NATIONAL FOREST RD 1960
47. Sugar Bush Dr
48. National Forest 355 Rd
49. Ozzie Rd
50. Ash Cell Rd
51. Forest 1210B Rd
52. Fradenburg Road Spur A
53. STATE PARK RD 4
54. Vandoren Ln
55. Temperance Lndg
56. Towhall Rd
57. Temperance Lndg
58. Gunderson Ln

ROAD AND ROADWAY FEATURES		AVIATION FEATURES	
INTERSTATE	CONCRETE	COMMERCIAL AIRPORT	GENERAL AIRPORT
US HIGHWAY	BITUMINOUS	AIRSTRIP	SEAPLANE
MN HIGHWAY	GRAVEL	AIRPORT RUNWAY	AIRPORT RUNWAY
COUNTY STATE AID HIGHWAY	DIRT/IMPROVED		
COUNTY ROAD	OTHER		
TOWNSHIP ROAD	UNKNOWN		
UNORGANIZED TERRITORY ROAD			
OTHER ROADS			
Municipal	RAMP OR CONNECTOR		
Private	INTERSTATE EXIT		
National Monument	GREAT RIVER ROAD		
National Wildlife			
State Game			
Military			
RAILROAD AND RAILWAY FEATURES		BOUNDARY FEATURES	
EMPIRE BUILDER STATION (AMTRAK)	TRAIL LAND	TRIBAL LAND	STATE OF MINNESOTA
NORTHSTAR STATION (COMMUTER)	COUNTY	MUNICIPALITY	CITY CENTER
LIGHT RAIL	UNINCORPORATED COMMUNITY		
BLUE LINE			
GREEN LINE			
INFRASTRUCTURE FEATURES		HYDROLOGIC FEATURES	
LONG BRIDGE (200' OR GREATER SPAN)	STATE HISTORICAL MARKER	WETLAND	ISLAND OR LAND
MAJOR BRIDGE (20' TO 200' SPAN)	HISTORIC DISTRICT	WETLAND	ISLAND OR LAND
MINOR BRIDGE (5' TO 20' SPAN)	HISTORIC SITE	WETLAND	ISLAND OR LAND
DAM	MONUMENT	WETLAND	ISLAND OR LAND
LOCK-AND-DAM		WETLAND	ISLAND OR LAND
CITY CENTERS			
STATE CAPITAL			
COUNTY SEAT			
CITY CENTER			
UNINCORPORATED COMMUNITY			
PUBLIC SERVICE FEATURES			
MNDOT OFFICE			
MNDOT TRUCK STATION			
HIGHWAY PATROL DISTRICT OFFICE			
STATE TRAVEL INFORMATION CENTER			
REST AREA (Full Service)			
REST AREA (Vault Toilets)			
WAYSIDE (Vault or Pit Toilets)			
PARK AND RIDE LOT			
PORT OF ENTRY			
PUBLIC ACCESS POINT			
MN STATE COLLEGE AND UNIVERSITY SYSTEM (MNSCU)			
UNIVERSITY OF MN SYSTEM			
FARMGROUNDS			
CULTURAL FEATURES			
STATE HISTORICAL MARKER			
HISTORIC DISTRICT			
HISTORIC SITE			
MONUMENT			

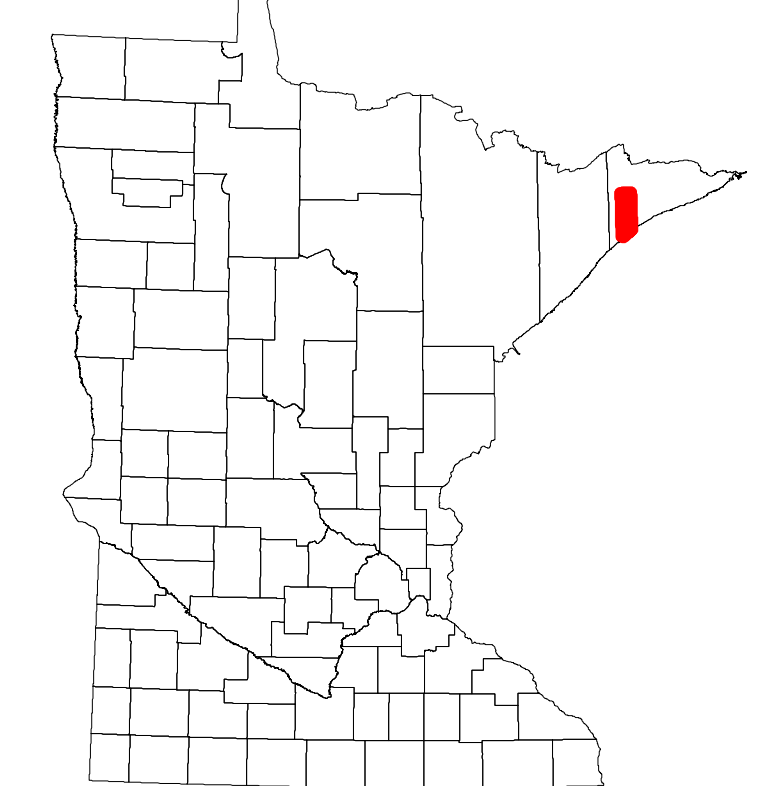

Population (U.S. Census 2010): 249

To request information from this document in an alternative format, call 651-366-4718 or 1-800-657-3774 (Greater Minnesota); 711 or 1-800-627-3529 (Minnesota Relay). You may also send an e-mail to ADarequest.dot@state.mn.us. (Please request at least one week in advance.)