

TOWNSHIP OF CANNON CITY

PREPARED BY THE
MINNESOTA DEPARTMENT OF TRANSPORTATION
OFFICE OF TRANSPORTATION SYSTEM MANAGEMENT

IN COOPERATION WITH
U.S. DEPARTMENT OF TRANSPORTATION
FEDERAL HIGHWAY ADMINISTRATION

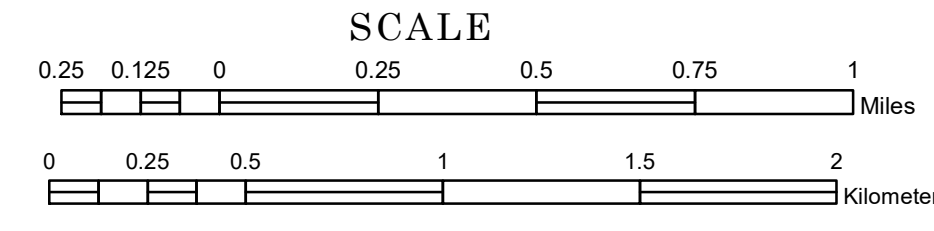

1 in = 1,600 ft
2024

Projection:
Transverse Mercator
NAD 1986
UTM Zone 15

North American Datum
of 1986

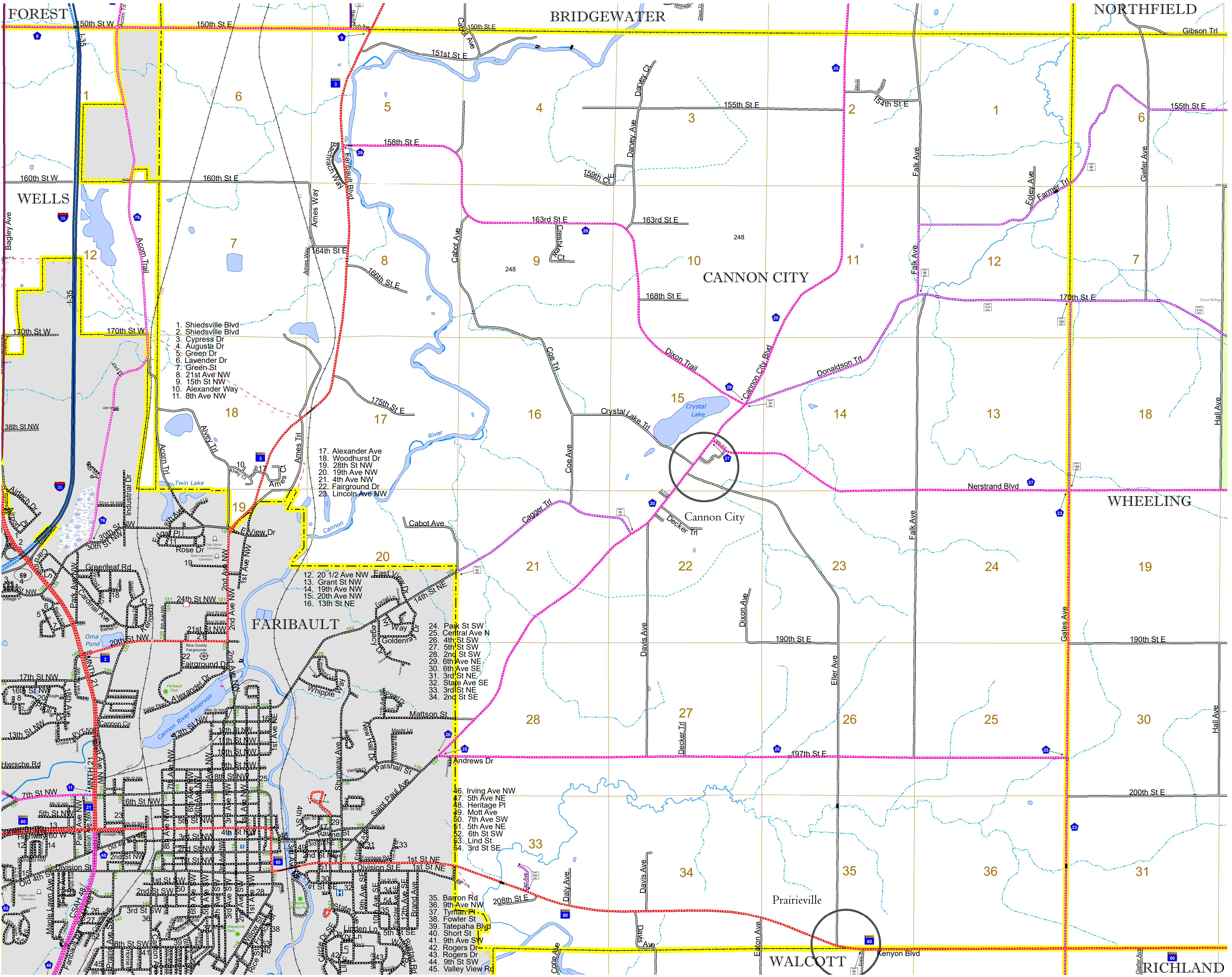

1. Shiedsville Blvd
2. Shiedsville Blvd
3. Cypress Dr
4. Augusta Dr
5. Green Dr
6. Lavender Dr
7. Green St
8. 21st Ave NW
9. 15th St NW
10. Alexander Way
11. 8th Ave NW

17. Alexander Ave
18. Woodhurst Dr
19. 28th St NW
20. 19th Ave NW
21. 4th Ave NW
22. Fairground Dr
23. Lincoln Ave NW

12. 20 1/2 Ave NW
13. Grant St NW
14. 19th Ave NW
15. 20th Ave NW
16. 13th St NE

24. Park St SW
25. Central Ave N
26. 4th St SW
27. 5th St SW
28. 2nd St SW
29. 6th Ave NE
30. 6th Ave SE
31. 3rd St NE
32. State Ave SE
33. 3rd St NE
34. 2nd St SE

46. Irving Ave NW
47. 5th Ave NE
48. Heritage Pl
49. Mott Ave
50. 7th Ave SW
51. 5th Ave NE
52. 6th St SW
53. Lind St
54. 3rd St SE

35. Barron Rd
36. 9th Ave NW
37. Tymann Pl
38. Fowler St
39. Tatepaha Blvd
40. Short St
41. 9th Ave SW
42. Rogers Dr
43. Rogers Dr
44. 9th St SW
45. Valley View Rd

<ul style="list-style-type: none"> INTERSTATE US HIGHWAY MN HIGHWAY COUNTY STATE AID HIGHWAY COUNTY ROAD TOWNSHIP ROAD UNORGANIZED TERRITORY ROAD OTHER ROADS RAILROAD AND RAILWAY FEATURES LONG BRIDGE (200' OR GREATER SWAY) MAJOR BRIDGE (20' TO 200' SWAY) MINOR BRIDGE (5' TO 20' SWAY) DAM LOCK AND DAM STATE CAPITAL COUNTY SEAT CITY CENTER UNINCORPORATED COMMUNITY MNDOT OFFICE MNDOT TRUCK STATION HIGHWAY PATROL DISTRICT OFFICE STATE TRAVEL INFORMATION CENTER REST AREA (FULL SERVICE) REST AREA (VAULT TOILET) WAYSIDE (VAULT OR POT TOILET) PARK AND RIDE LOT PORT OF ENTRY PUBLIC ACCESS POINT MN STATE COLLEGE AND UNIVERSITY SYSTEM (MNSCU) UNIVERSITY OF MN SYSTEM FAIRGROUNDS STATE HISTORICAL MARKER HISTORIC DISTRICT HISTORIC SITE MONUMENT 	<ul style="list-style-type: none"> ROAD AND ROADWAY FEATURES CONCRETE BITUMINOUS GRAVEL DIRT/UNIMPROVED OTHER UNKNOWN RAMP OR CONNECTOR INTERSTATE EXIT GREAT RIVER ROAD AVIATION FEATURES COMMERCIAL AIRPORT GENERAL AIRPORT AIRSTRIP SEAPLANE AIRPORT RUNWAY BOUNDARY FEATURES TRIAL LAND STATE OF MINNESOTA COUNTY MUNICIPALITY UNORGANIZED TERRITORY FEDERAL ADJUSTED URBAN AREA (2014) CIVIL TOWNSHIP CONGRESSIONAL TOWNSHIP SECTION MILITARY VOYAGEURS NATIONAL PARK BOUNDARY WATERS GANOE AREA WILDERNESS STATE PARK REGIONAL PARK NATIONAL FOREST NATIONAL AND STATE FOREST STATE FOREST NATIONAL TRAIL WILDLIFE REFUGUE AREA WILDLIFE MANAGEMENT AREA HYDROLOGICAL FEATURES RIVER OR STREAM (PERENNIAL) LAKE, POND OR RESERVOIR STREAM (INTERMITTENT) DRAINAGE DITCH WETLAND ISLAND OR LAND REGIONAL WATERSHED
---	--

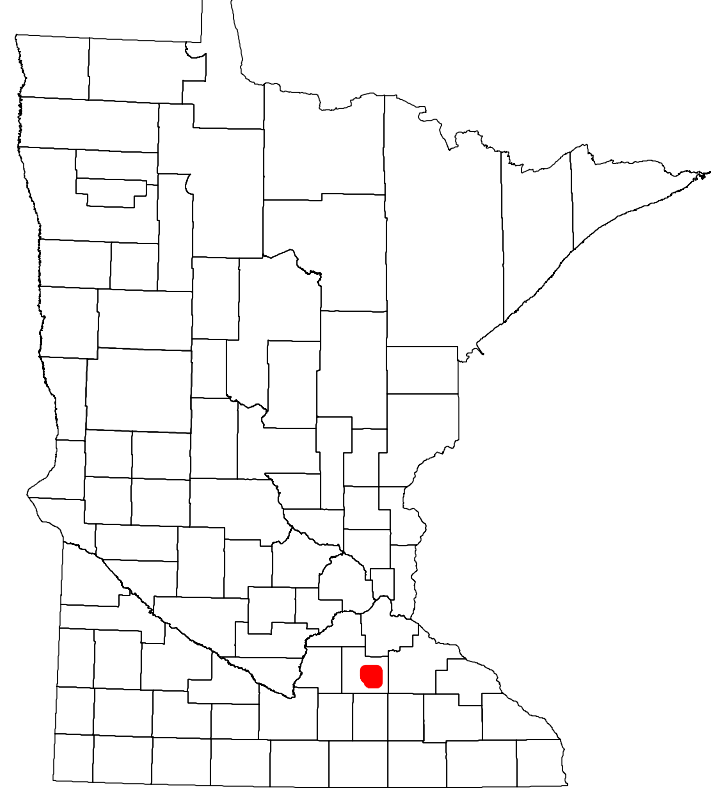

Population (U.S. Census 2010): 1215

To request information from this document in an alternative format, call 651-366-4718 or 1-800-657-3774 (Greater Minnesota); 711 or 1-800-627-3529 (Minnesota Relay). You may also send an e-mail to ADAREquest.dot@state.mn.us. (Please request at least one week in advance.)